7. Back & Delete key: Return to the upper menu in the setting status; Modify the settings or remove the wrong predialed number.
8. Exit key: In the setting state, you can exit the setting and return to the standby display.
9. Phone book key:40 sets of phone numbers can be stored and checked at anytime.
10. INT key: Call other cordless handsets, and can intercom telephone transfer, etc.
11. Flash key: Press to get a fresh dial tone when the line is engaged. Used to access a call waiting line
12. Redial key: It can dial last dialed call.
13. Hand-free key: No need to pick up handset to make and receive calls.

1 Overview

Charger base

1. Charging column
2. Power jack

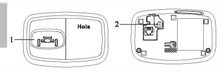

Telephone base

1. 1.LCD Screen
2. Up(CID/▲) key: Select afunction; Check call records; Turn up the volume of the call.
3. Menu Key: Enter the function menu to set the function.
4. Hold key: Press to turn off the microphone; press again to resume your conversation.
5. M1 key: One-touch dialing of stored numbers in standby mode. In standby mode, enter the phone number and then long-press the M1 key. After confirmation tone is heard, it indicates that the M1 number has been saved successfully.
6. Down (OUT/▼) key: Select afunction;Check theincoming call records; Turndown the call volume

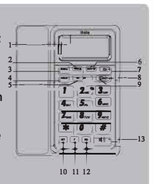

List of boxes

Telephone base

Corded handset

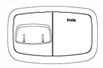
Charger base for cordless handset

Cordless handset

Coil cord

Power adapter
Input:
100-240~50/60Hz 0.2A
Output: DC6.0V,500mA

Line cord

2 rechargeable batteries
AAA 1.2V
NiMH 550mAh

Quick start guide

Warning
Using the original adaptor and batteries only

Operate phone book

Telephone base:
Press key by standby mode to enter phone book.Make a call from your phone book . Select the phone number you want to call.Press key to make a call.
Cordless handset:
Press key by standby mode to enter phone book.Make a call from your phone book . Select the phone number you want to call.Press key to make a call.

Troubleshooting
To learn more, please refer to the instruction manual

issue	Resolution
• There is no dial tone	• Check the phone line and connect it
• The voice of the handset call is not clear	• Get as close to the base as possible
• The handset suddenly disconnects during a call	• Keep away from other electronic devices to avoid interference
• Incoming call information is not displayed	• Landline power outage (mains power outage)
	• The caller ID service has not been activated
	• The other party's phone has applied for dial-up confidentiality

⚠ Important safety instructions

Warning

- The Electrical network is classified as hazardous. The only way to power down the charger is to unplug the power supply from the electrical outlet.
- Ensure that the electrical outlet is always easily accessible.
- Refer to safety information before using the product.
- Use only the power supply listed in the user instructions
- Use only the batteries listed in the user instructions.
- Do not allow the product to come into contact with liquids.
- Risk of explosion if battery is replaced by an incorrect type.
- Dispose of used batteries according to the instructions.
- When the handset rings or when the handsfree is activated, keep the handset away from your ear to avoid hearing damage.

TC-900

Quick Start Guide

1 Overview
2 Installation
3 Operation
4 Registration/Unregistration

Handset

1. Receiver
2. LCD screen
3. Up (▲) key: Select a function ; Check call records; Turn up the volume of the call
4. Menu Key: Enter the function menu to set the function
5. Line on/speaker phone key: Line on, non-hands-free/hands-free call
6. Down (▼) key: Select a function ; Check the incoming call records; Turn down the call volume
7. Redial key: It can dial last dialed call.
8. Microphone
9. Phone book key: 40 sets of phone numbers can be stored and checked at any time
10. INT key: Call other handsets, and can intercom, telephone transfer, etc.;

Note: This feature is only available for multi-handset models

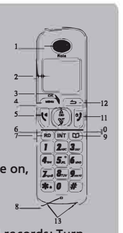

11. End key: Phone hang-up/End current operation
12. Back & Delete key: Return to the upper menu in the setting status; Modify the settings or remove the wrong predialed number;
13. Charging contact piece

2 Installation

After loading two rechargeable batteries, place the cordless handset on the base to charge

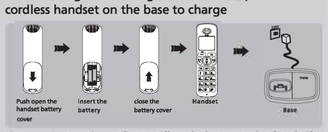

Charging Instructions: After installing the battery in the slot, the first charging should take at least 12 hours; When the cordless handset is placed on the base for charging, a beep sound from cordless handset indicates that it is charging, and the symbol is displayed on the screen After being fully charged, the symbol will be displayed on the screen and will no longer flash.

3 Operation

Using a cordless handset to make phone calls
Dial out the number (up to 32 digits) and press Key. or Press Key occupies the line and dials (up to 32 bits).
Answer phone calls
When the phone rings, pick up the phone and press Key to answer
End Call
To end the call, place the handset back in the charging cradle or press the handset button to end the call,press key on handset to end the call

Adjusting the earpiece volume
During a call, press ▲ or ▼ to adjust the volume (level 1~level 4).

Set a ringtone
On the cordless handset:
In standby mode, Press (MENU) key to enter the settings ,Select , and press (MENU) key to enter
Select the ringtone you want (Ringtone 1 to Ringtone 18) and press (MENU) key to confirm.

4 Registration/Unregistration

Tips: The one-to-one configuration of this phone has been registered ex-factory, and can be used directly after charging

Tips: New registration, an addition handset also need to be registered, and the cordless handset and telephone base must be registered at the same time, and one telephone base can be registered up to 4 cordless handsets,one cordless handset can be registered with two hosts.
1. Register cordless handset
1) In standby mode, press the [Menu] key to enter the menu settings;
2) Press the (CID/▲) or (OUT/▼) key to select the icon;
3) Press the Menu key to enter the registration settings. The screen displays CodE
4) Press the Menu key to register. When you hear a sound,it means the cordless handset has been registered successfully, then it will return to standby mode automatically.
Tips: When registering, the telephone base and the cordless handset must be registered at the same time! After entering the registration state, the longest waiting time is 1 minute. After 1 minute or registration fails, it returns to the standby state. A telephone base can register up to 4 handsets. Repeat the above operation.

2. Deregistering cordless handsets
Tips: If you need to re-register a registered cordless handset, you must first deregister it.
1) In standby mode, press the Menu key to enter the menu settings;
2) Then press the (CID/▲) or (OUT/▼) key to select the icon;
3)Press the Menu key to enter the deregistration settings;
4) At this time, press the numeric keypad to enter the handset number to be deregistered;
5) Press Ok key to confirm, the handset screen will display "1",press"1" key,then screen will display "dEL-HS1" and will return back to standby mode automatically.It means the cordless handset has been deregistered successfully.
Note: If there are more than one cordless handset have been registered successfully to the same telephone base before,it wildisplay "12" or "123" or"1234",press the corresponding number key to deregister the corresponding registered cordless handset.
Tips: After entering the deregistration state, the longest waiting time is 1 minute. After 1 minute or deregistration fails, it returns to the standby state; the telephone base can deregister the handset, and the cordless handset can also deregister the itself.